

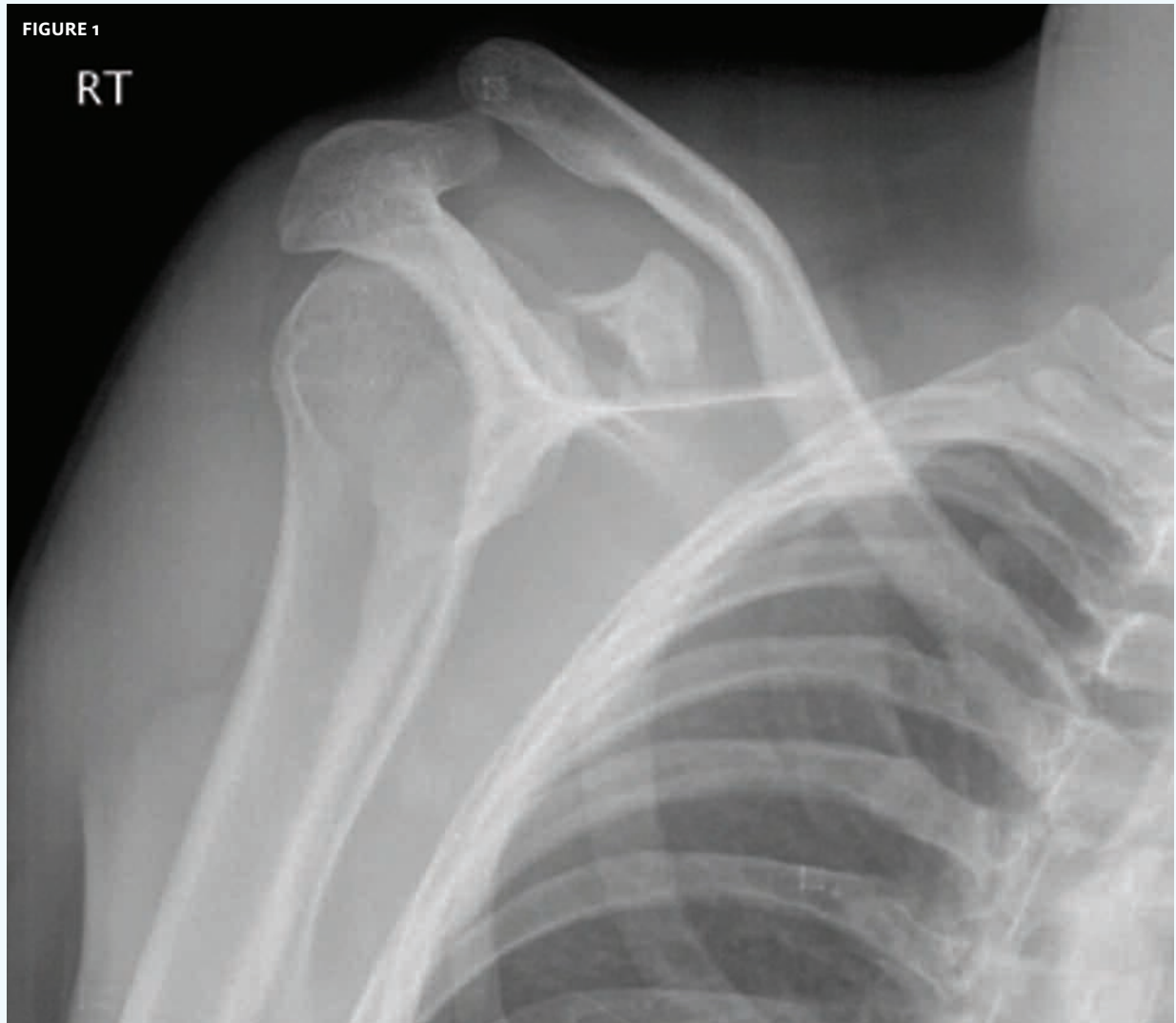

In each issue, *JUCM* will challenge your diagnostic acumen with a glimpse of x-rays, electrocardiograms, and photographs of dermatologic conditions that real urgent care patients have presented with.

If you would like to submit a case for consideration, please e-mail the relevant materials and presenting information to editor@jucm.com.



The patient is a 22-year-old male who fell and landed directly on his shoulder. On examination, you note marked local swelling and decreased range of motion.

View the image taken (**Figure 1**) and consider what your diagnosis and next steps would be.

Resolution of the case is described on the next page.

THE RESOLUTION

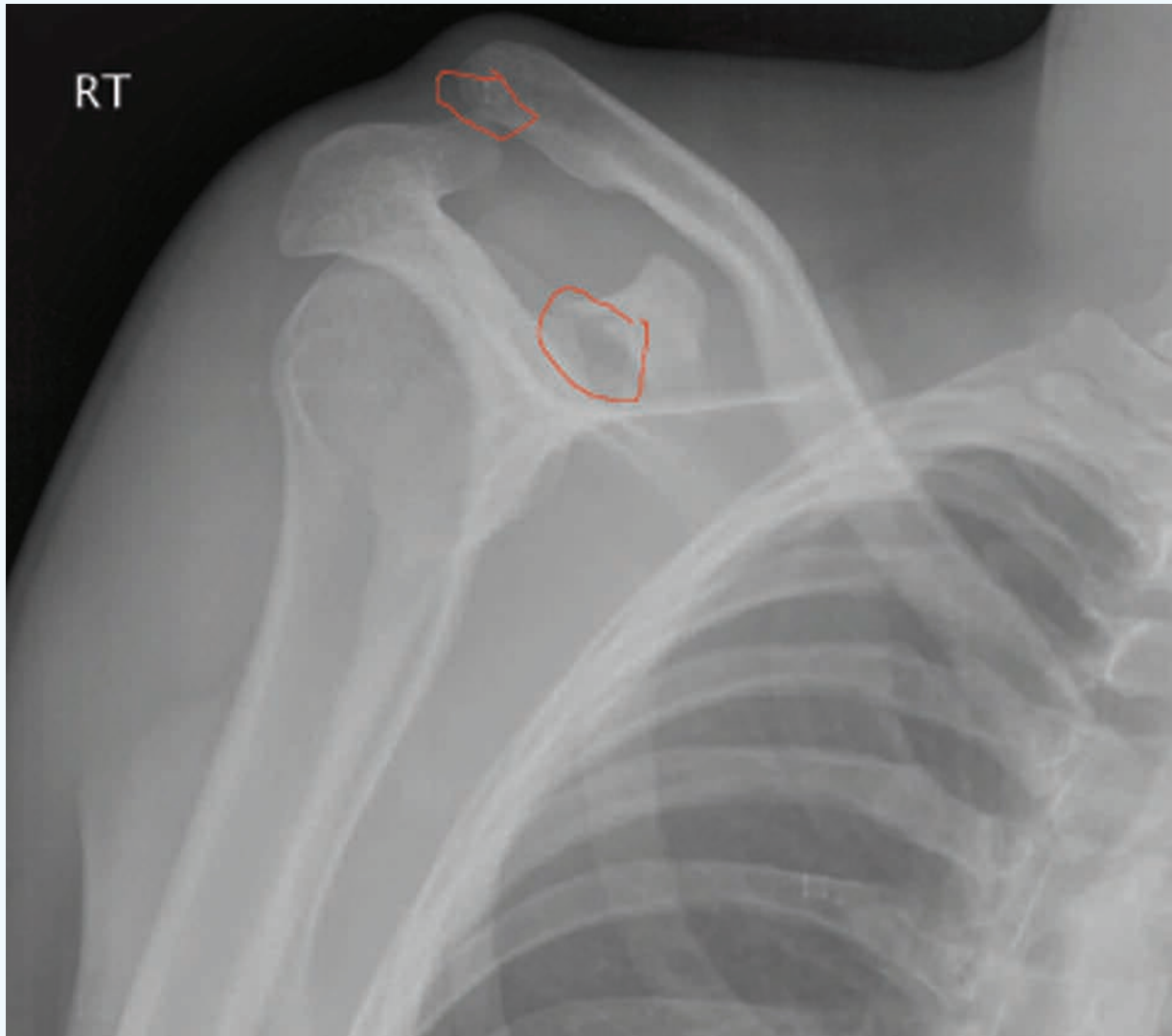

The x-ray shows a fracture of the coracoid process and a separation of the acromioclavicular joint.

This is a significant trauma, meriting evaluation by an orthopedist in the hospital.

Acknowledgment: Case presented by Nahum Kovalski, BSc, MDCM, Terem Emergency Medical Centers, Jerusalem, Israel.

This case is one of hundreds that can be found in Terem's online X-ray Teaching File, with more being added daily. Free access to the file is available at <https://www2.teremi.com/xrayteach/>. A no-cost, brief registration is required.



The patient is a 26-year-old who presents to urgent care after “twisting” the right foot, complaining of local pain but able to bear weight.

View the image taken (**Figure 1**) and consider what your diagnosis and next steps would be.

Resolution of the case is described on the next page.

THE RESOLUTION



The patient suffered a cortical avulsion fracture of the navicular bone. This injury is usually associated with ligamentous injury of the mid-foot.

Apply a posterior short leg splint and recommend orthopedic follow-up.

Acknowledgment: Case presented by Nahum Kovalski, BSc, MDCM, Terem Emergency Medical Centers, Jerusalem, Israel.